

WEEKLY SCHEDULES:

Sundays:  
 9:15 Sunday School  
 10:00 Chancel Choir-CR  
 10:30 Worship-Sanct.  
 11:45 Coffee Hour-F.H.  
 Mondays:  
 10:00 Staff Meeting  
 4:00 Prayer Group (1st & 3rd Mondays)  
 5:30 Jazzercise—AR  
 Tuesdays:  
 5:30 Jazzercise—A.R.  
 6:45 Boy Scouts Troop 1-AR  
 Thursdays:  
 4:00 T.O.P.S-F.H.  
 5:30 Jazzercise—A.R.  
 Early Childhood Neighborhood  
 Schedule:  
 9:15-2:45 Tuesday—Friday (starts 14th)



AUGUST

June Rigney 1  
 Judy Stuart 1  
 David Davidson 1  
 Alice Willcut 1  
 Robert Rigney 4  
 Carl Johns 7  
 Don Creel 8  
 Gretchen Meeske 10  
 Liz Ralston 10  
 Clyde Detter 19  
 Doris Hamilton 21  
 Stacy Wingard 25  
 Suzanne McCleskey 26  
 Clarence Rutherford 27  
 Greg Fuzzell 27  
 Harriett Lansford 27

# August 2008

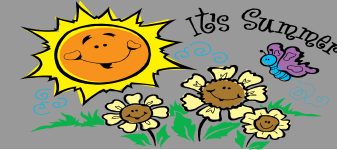

| Sun  | Mon   | Tue                             | Wed  | Thu   | Fri | Sat  |
|--|---|---------------------------------|--|---|-----|--|
|  |   |                                 |  |   | 1   | 2 Voth/Matthews Wedding<br>6:00 Voth/Matthews Wedding Reception-FH |
| 3<br>1:30 Communion to Shut-Ins                      | 4   | 5                               | 6  | 7<br>11:30 CWF Lunch at Ocean China<br>7:00 Radio Club-FH | 8   | 9  |
| 10   | 11<br>9:30 CWU-Libr.<br>7:00 Trustees-Libr. | 12<br>12:00 Goodtimers-GC       | 13<br>1-3pm ECN Open House<br>6:33 Stewardship-Libr. | 14<br>9:15 First Day of ECN                               | 15  | 16   |
| 17<br>4:00 CROP Recruiters-FH<br>6:00 Movie Night-FH | 18  | 19<br>7:00 Falcon Model Club-FH | 20   | 21<br>9:30 Create with Fellowship-Libr.                   | 22  | 23   |
| 24   | 25<br>9:00 Deadline for Newsletter articles | 26                              | 27   | 28  | 29  | 30   |

31



Reminder: The August 'Movie Night' will be held on Sunday, August 17 at 6:00 p.m. in the Fellowship Hall. Come enjoy the fellowship and good snacks.



First Christian Church  
 520 SE Osage (74003)  
 P.O. Box 1177  
 Bartlesville, OK 74005

Phone: 918-336-4520  
 Fax: 918-336-4521  
 bvillefcc@sbcglobal.net  
 Web Site: www.bvillefcc.org

**September 2008**

| S  | M  | T  | W  | T  | F  | S  |
|----|----|----|----|----|----|----|
|    | 1  | 2  | 3  | 4  | 5  | 6  |
| 7  | 8  | 9  | 10 | 11 | 12 | 13 |
| 14 | 15 | 16 | 17 | 18 | 19 | 20 |
| 21 | 22 | 23 | 24 | 25 | 26 | 27 |
| 28 | 29 | 30 |    |    |    |    |

This document was created with Win2PDF available at <http://www.win2pdf.com>.  
The unregistered version of Win2PDF is for evaluation or non-commercial use only.